VISIT…

LANZAROTE Caliente.COM

SZERELMI ÁLMOK III.

O lieb, o lieb so lang du lieben kannst, so lang du lieben magst.
Die Stunde kommt, wo du an Gräbern stehst und klagst.
Und sorge daß dein Herze glüht, und Liebe hegt und Liebe trägt,
So lang ihm noch ein ander Herz in Liebe warm entgegenschlägt.
(F. Freiligrath.)

Und wer dir seine Brust erschließt, o tu ihm was du kannst zu lieb,
Und mach ihm jede Stunde froh, und mach ihm keine Stunde trüb!
Und hüte deine Zunge wohl: bald ist ein hartes Wort entflohn.
O Gott — es war nicht bös gemeint —
Der andre aber geht und weint

LISZT Ferenc

Poco Allegro, con affetto

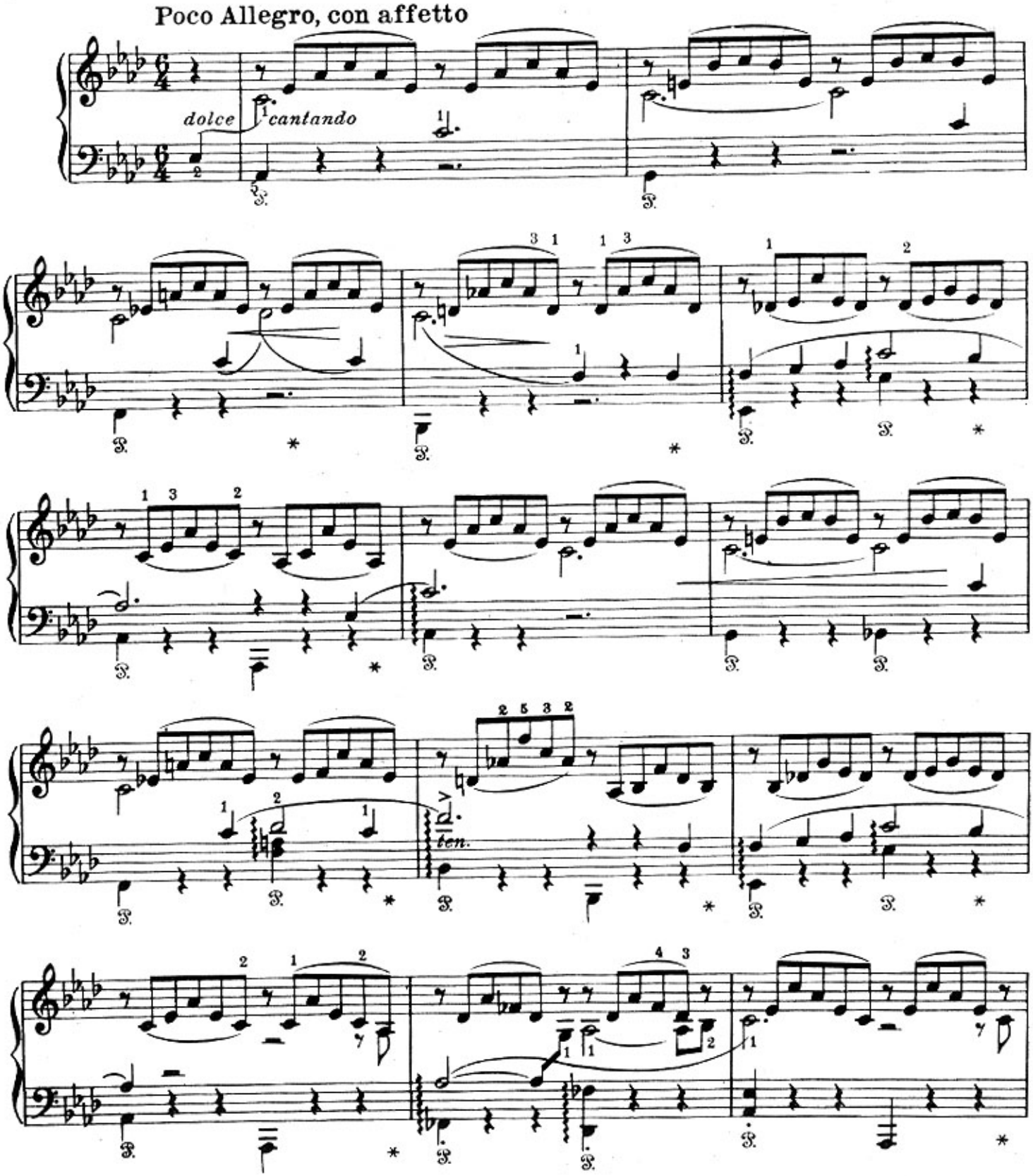

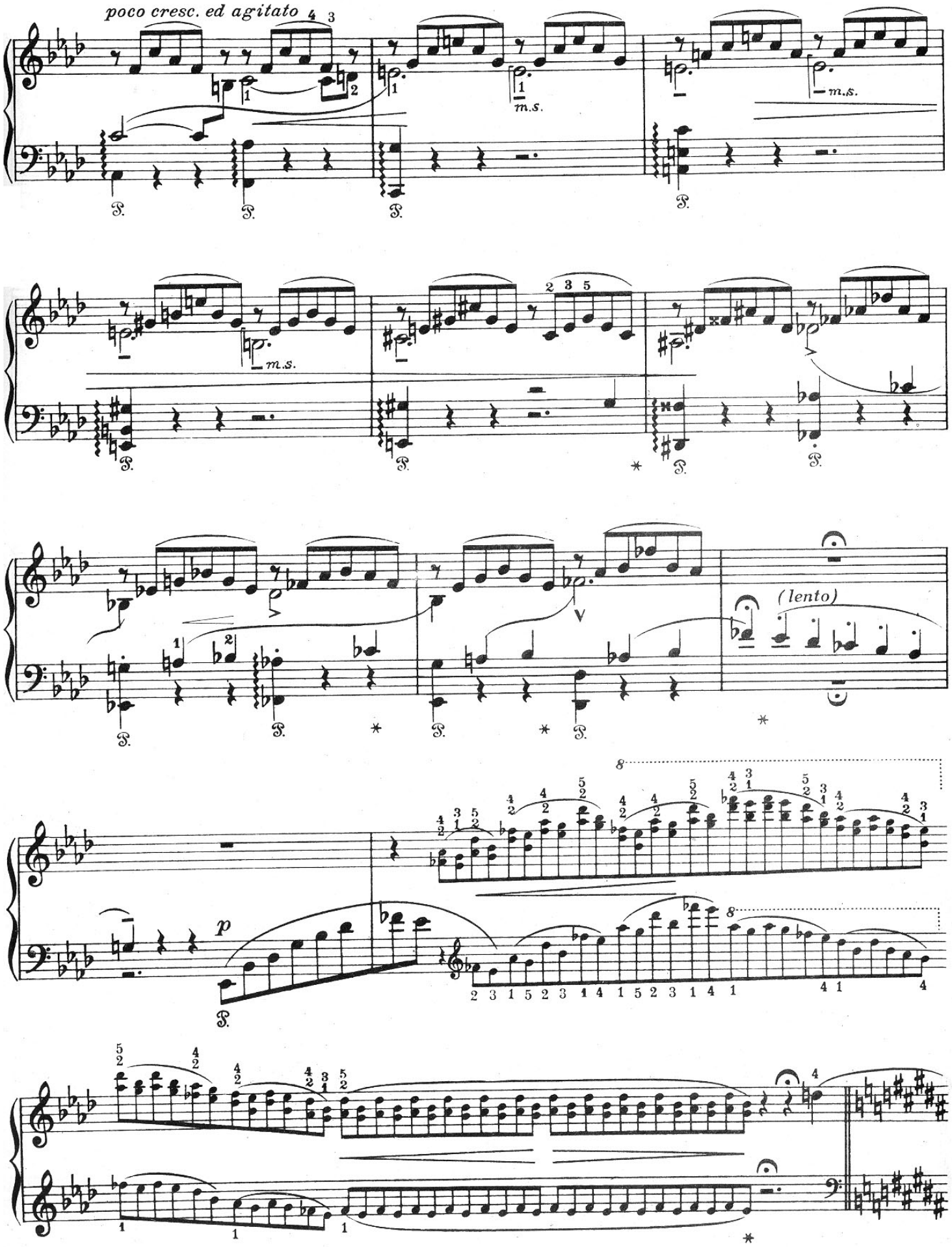
poco cresc. ed agitato
m.s.
(lento)
p

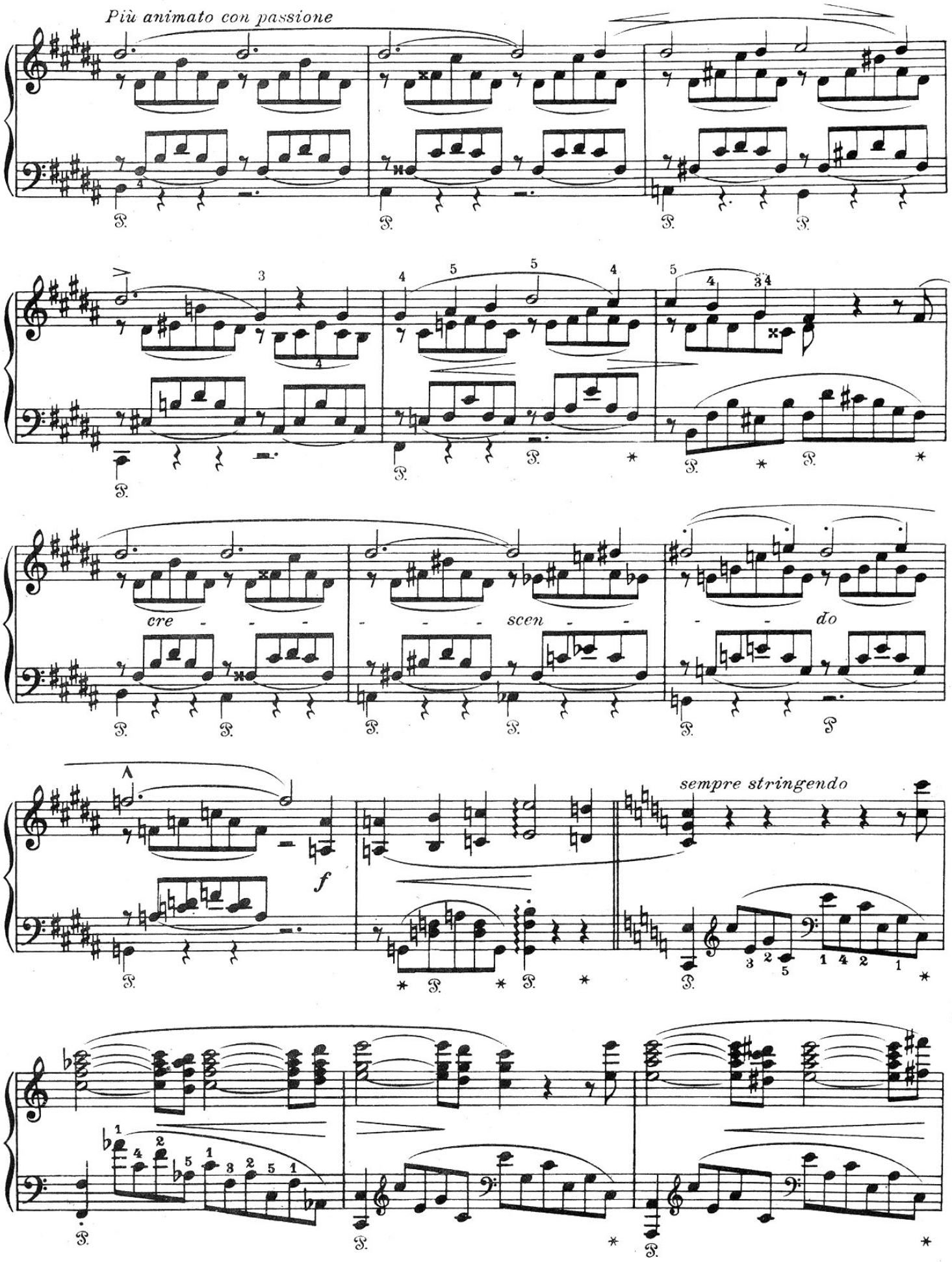
Più animato con passione
cre - - - - - - scen - - - - do
f
sempre stringendo

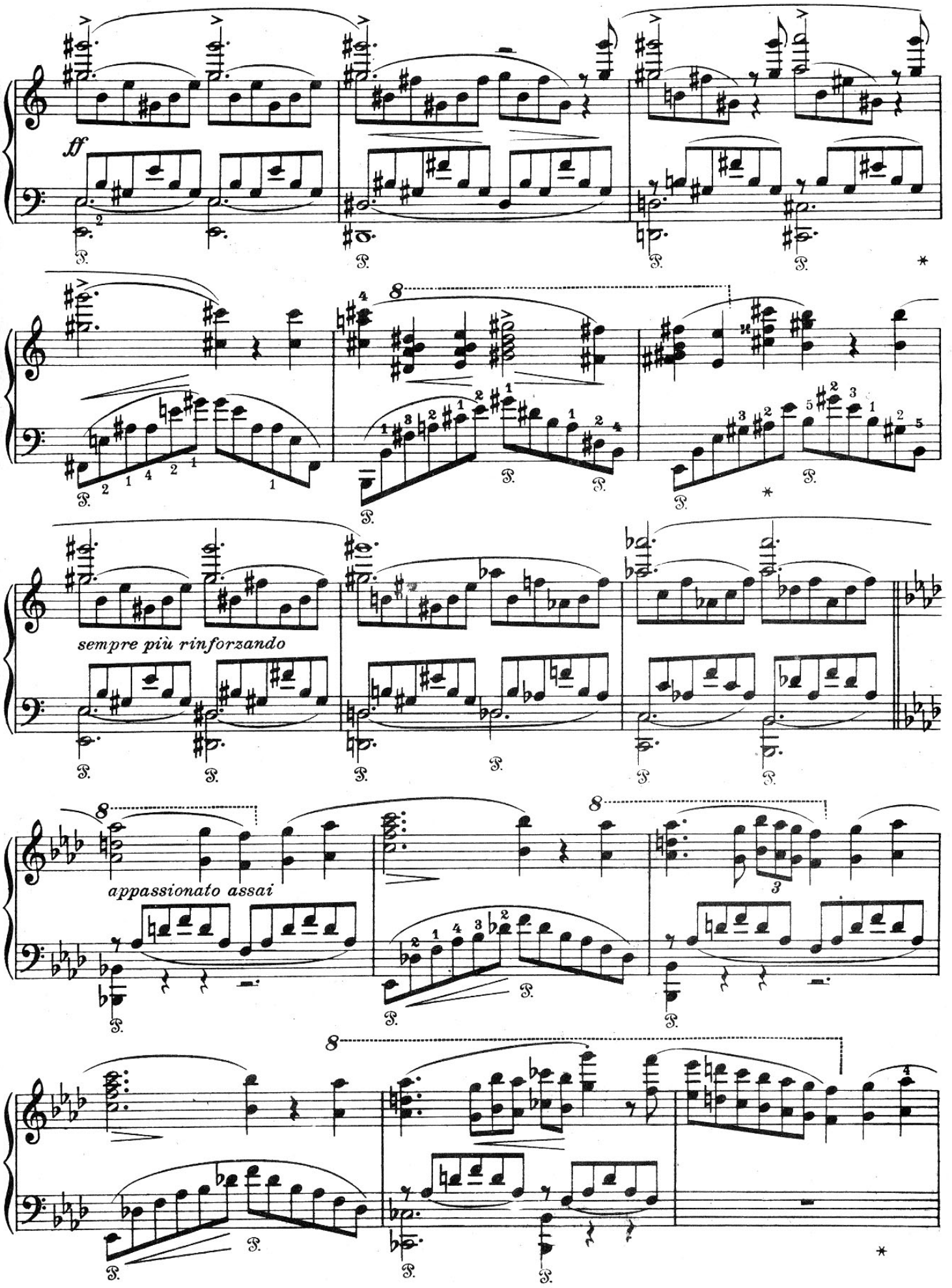
ff
sempre più rinforzando
appassionato assai

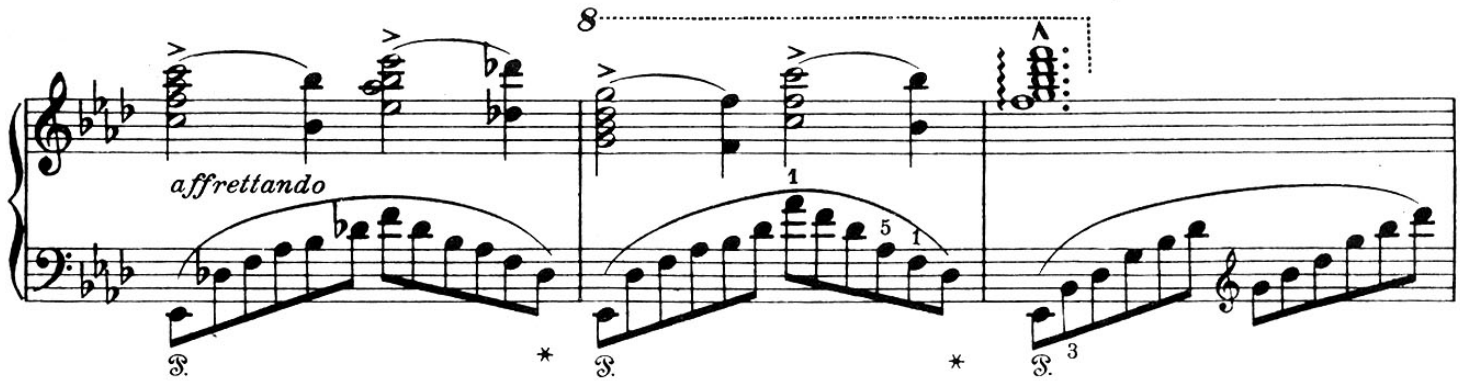
affrettando

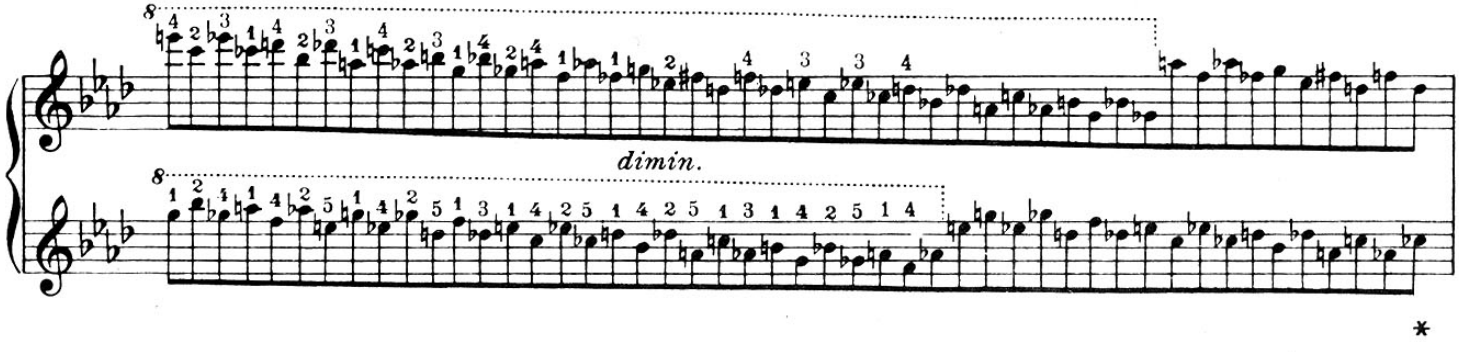
dimin.

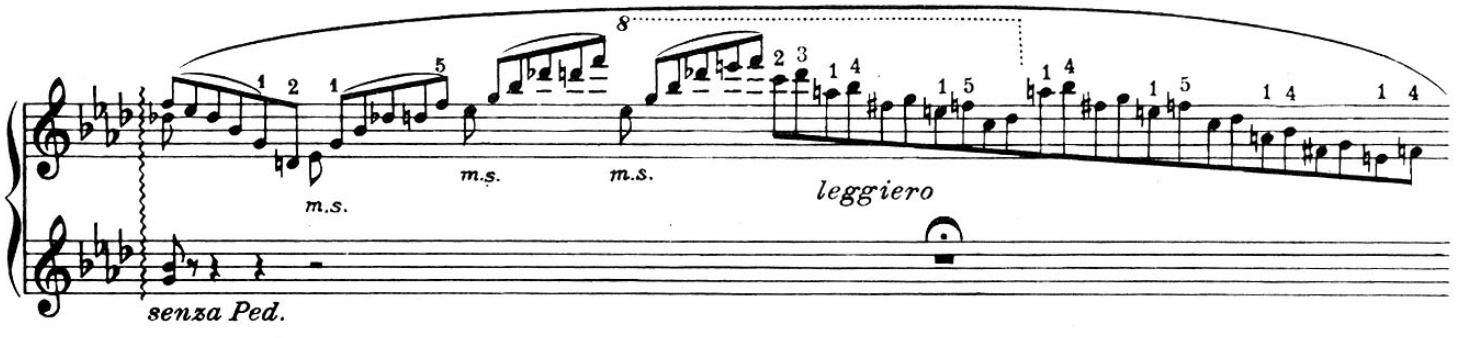
m.s.
m.s.
m.s.
leggiero
senza Ped.

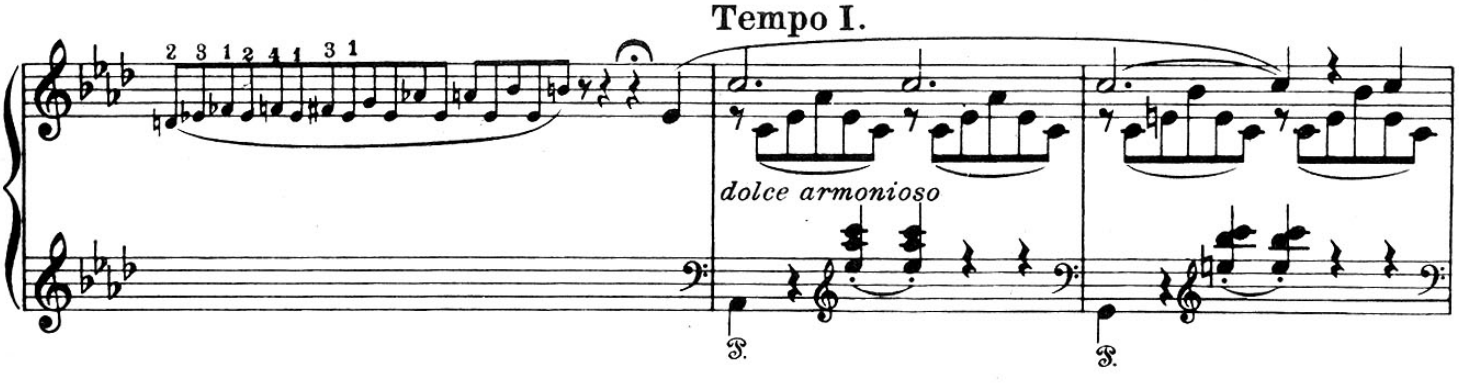
Tempo I.
dolce armonioso

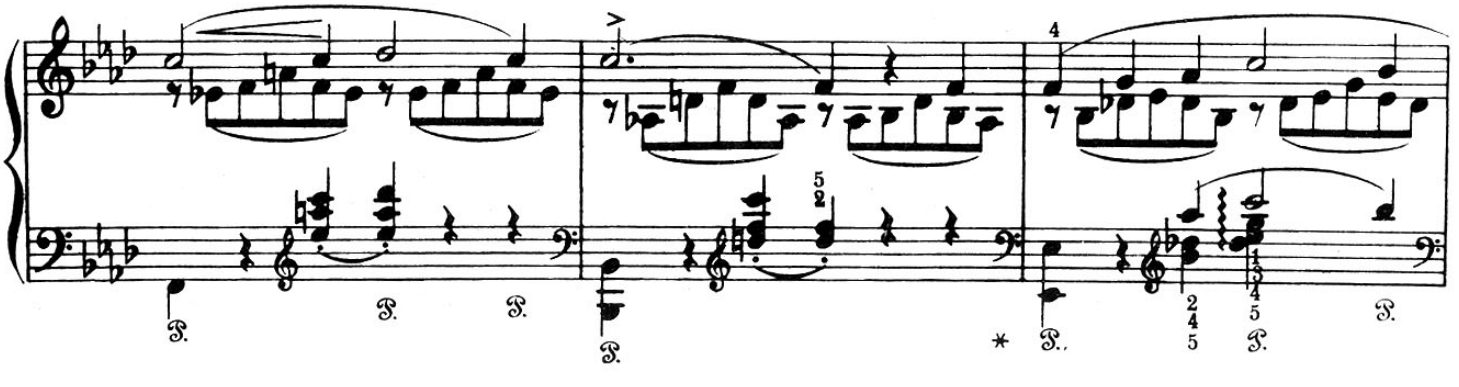

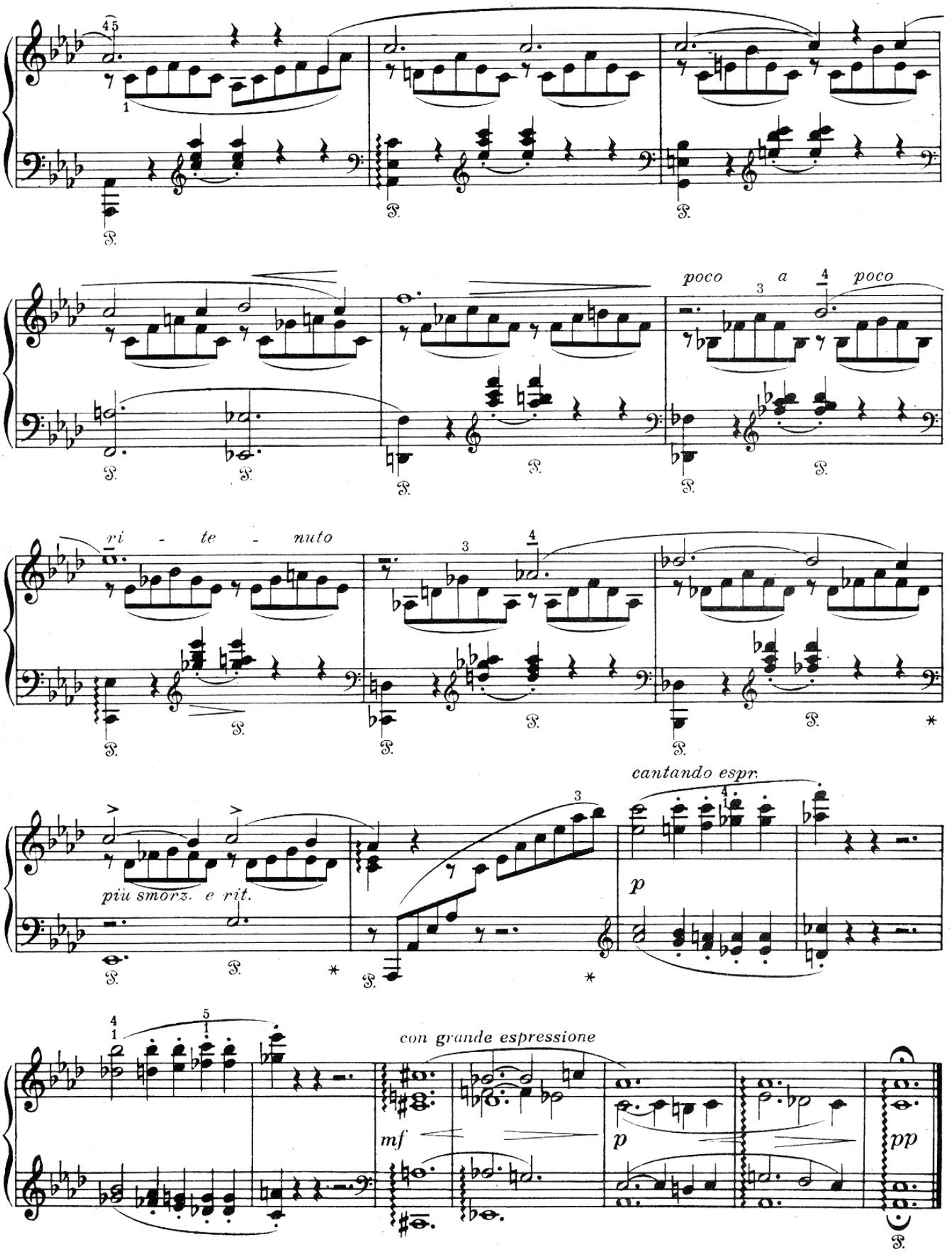
poco a poco
ri - te - nuto
cantando espr.
p
più smorz. e rit.
con grande espressione
mf
p
pp